ROSEBOX STRAINER

The Rosebox strainer was designed by Keppel-Amfels, and manufactured by Wager. Strainers are designed to allow for the removal of cargo from liquid tanks while filtering undesirable solids. Most strainers use a 1 to 1 ratio with the pipe dimension, but filtering devices can be selected based upon the job required to be done. If the liquid passing are highly contaminated or viscous in nature, then a larger strainer may be selected. The strainer is made of perforated sheet metal, is hot dip galvanized for added protection, and contains no moving parts.

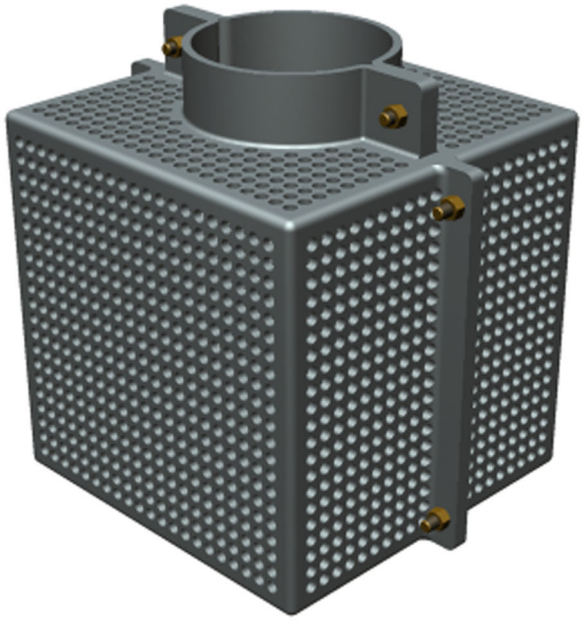

Specifications:

Rosebox Strainer

Body:	Galvanized Steel
Connections:	Collar Clamp
Available Sizes:	1.5", 2", 2.5", 3", 4", 6", 8"

WAGER COMPANY

Robert H. Wager Company, Inc. 570 Montroyal Rd. Rural Hall, NC 27045
1-800-562-7024 (336) 969-6909 www.wagerusa.com